



**ASIA PACIFIC  
MEDICAL CENTER**

**PROPOSED 10 STOREY, 200-BED HOSPITAL BUILDING  
ACCOMPLISHMENT REPORT**

**May 30, 2023**



# PROJECT ACCOMPLISHMENT REPORT



ASIA PACIFIC  
MEDICAL CENTER

**PROJECT : PROPOSED 10-STOREY, 200-BED HOSPITAL BUILDING**  
**OWNER : ASIA PACIFIC MEDICAL CENTER-ILOILO, INC**  
**LOCATION: West Diversion Road, Brgy. Ungka 1, Jaro, Iloilo City**



**PROGRESS REPORT**  
**As of May 30, 2023**

PROJECT OVERALL WORK PROGRESS						
AS OF MAY 2023						
No.	DESCRIPTION	WEIGHT %	PREVIOUS	PRESENT	W x %	REMARKS
1	ALL STRUCTURAL WORKS	19.38	100.00%	100.00%	19.38	Complete LPG Tank Room, ER Canopy
2	ARCHITECTURAL WORKS - EXTERIOR	5.32	100.00%	100.00%	5.32	ACP Cladding, Louvers
3	ARCHITECTURAL WORKS- INTERIOR	24.94	99.75%	99.80%	24.89	Exterior , Interior Works & Fit-outs (De-Snagging)
4	SITE DEVELOPMENT (LANDSCAPING AND HARDSCAPES)	0.50	100.00%	100.00%	0.50	Parking lots, driveways, vegetation
5	ELECTRICAL WORKS	10.09	99.80%	99.85%	10.07	Cabling, lighting, switches, power sockets (AS-Built Plans, De-snagging)
6	POWER HOUSE	5.25	99.80%	99.85%	5.24	Generator room and More power connection (T&C)
7	AUXILIARY WORKS	6.56	99.80%	99.85%	6.55	Data and Data, Smoke detectors, IT (T&C)
8	AIR CONDITIONING	12.50	99.80%	99.85%	12.48	Remaining Works-Installation of Diffusers & Chiller Star-ups (T&C)
9	PLUMBING WORKS - Waterline System	2.47	99.61%	99.70%	2.46	Ongoing Commissioning (T&C)
10	PLUMBING WORKS - Drainage System	3.05	99.61%	99.70%	3.04	Water Line System (T&C)
11	SEWERAGE TREATMENT PLANT (STP)	0.28	99.20%	99.50%	0.28	Underground treatment Tank ang Filtration (T&C)
12	PRESSURIZATION OF STAIRS/RAMPS/ELEVATORS	0.15	99.52%	99.60%	0.15	Ducting and Blowers-Ongoing (TC)
13	FRESH AIR	0.19	99.51%	99.60%	0.19	Ducting and Blowers-Ongoing Initial (T&C)
14	SMOKE CONTROL	0.22	99.80%	99.85%	0.22	Ducting and Blowers-Ongoing Initial Testing & Rectification
15	PNEUMATIC TUBE SYSTEM	0.76	100.00%	100.00%	0.76	Complete Piping and Control Station + Blower-Awaiting for Sensor Replacement
16	MEDICAL GASES	1.11	99.89%	99.90%	1.11	Almost Completed Panels, Remaining at Ground Floor
17	LPG GAS LINE	0.03	100.00%	100.00%	0.03	Laying of Pipes-Completed
18	DIETARY KITCHEN FRESH AIR AND EXHAUST	0.16	100.00%	100.00%	0.16	Complete T&C
19	KITCHEN & FIRE SUPPRESSION	0.19	100.00%	100.00%	0.19	Complete installation of Hood by Empero-Completed, Scheduled for Testing
20	TOILET EXHAUST SYSTEM	0.37	99.80%	99.85%	0.37	De-snagging
21	WATER FILTRATION and RO SYSTEM	0.27	99.10%	99.70%	0.27	Ongoing Works (T&C)
22	PRECISION AC at MRI and OTHER TRANE UNITS	0.35	99.10%	99.70%	0.35	Other Air conditioning Units-Awaiting for Testing (T&C)
23	NEGATIVE and POSITIVE PRESSURE	1.25	99.10%	99.70%	1.25	Ongoing (T&C)
24	FIRE PROTECTION	1.18	99.43%	99.50%	1.17	Ongoing (T&C)
25	ELEVATORS	1.32	99.50%	99.70%	1.32	3 Cars, Service Lift, Dumb waiter (T&C)
26	STRUCTURE STRENGTHENING	2.12	100.00%	100.00%	2.12	Complete Structure strengthening - Extension Building
	OVERALL PROGRESS	100%	99.70%	99.82%		

I hereby certify that the above information is true and correct.

ENGR. GAUDENCIO AMACIO, JR.  
 Project Director - APMCI

An architectural rendering of a modern, multi-story hospital building. The building features a prominent central tower with a large, textured facade. To the left, a lower section of the building is labeled "EMERGENCY" in red. The foreground shows a paved parking lot with several cars, including a white sedan and a red car. A few people are walking on a path near the entrance. The sky is bright blue with scattered white clouds.

# **EXTERNAL WORKS SITE DEVELOPMENT**



ASIA PACIFIC  
MEDICAL

**PROJECT : PROPOSED 10-STOREY, 200-BED HOSPITAL BUILDING**  
**OWNER : ASIA PACIFIC MEDICAL CENTER-ILOILO, INC**  
**LOCATION: West Diversion Road, Brgy. Ungka 1, Jaro, Iloilo City**



REPORT  
30, 2023

DETAILED STRUCTURAL and ARCHITECTURAL WORKS - SITE DEVELOPMENT						
No.	DESCRIPTION	WEIGHT %	PREVIOUS	PRESENT	w x %	REMARKS
1	<b>ALL STRUCTURAL WORKS</b>	19.38	<b>100.00%</b>	<b>100.00%</b>	19.38	LPG Tank Room, ER Canopy
	General Requirements		100.00%	100.00%	-	
	Site Drainage System		100.00%	100.00%	-	
	Ramp Surface Pavers		100.00%	100.00%	-	
	PWD Ramp @ Main Entrance		100.00%	100.00%	-	
	Construction of ER PWD Ramp		100.00%	100.00%	-	
	Construction of Main Entrance Stair		100.00%	100.00%	-	
	Reinforced Concrete Structure		100.00%	100.00%	-	
	Structural Steel Structure		100.00%	100.00%	-	
	Thermal and Moisture Protection		100.00%	100.00%	-	
2	<b>ARCHITECTURAL WORKS - EXTERIOR</b>	5.32	<b>100.00%</b>	<b>100.00%</b>	5.32	ACP Cladding, Louvers
	Roof and Roof Framing		100.00%	100.00%	-	
	Aluminium Metal Cladding		100.00%	100.00%	-	
	Aluminum Louvers/Horizontal Blade		100.00%	100.00%	-	
	Glass Curtain/Façade		100.00%	100.00%	-	
3	<b>ARCHITECTURAL WORKS - INTERIOR</b>	24.94	<b>99.75%</b>	<b>99.80%</b>	24.88	Doors, internal glass
	CHB Partition		100.00%	100.00%	-	
	Gypsum Partition		100.00%	100.00%	-	
	Internal Glass Partition and Windows		100.00%	100.00%	-	
	Wall Finishes - RMD Cladding		100.00%	100.00%	-	
	Wall Finishes - Tiles and Other Special Finishes		100.00%	100.00%	-	
	Wall Finishes - Painting		99.80%	99.90%	-	
	Ceiling works - Fixed Gypsum and Acoustic Boards		100.00%	100.00%	-	
	Ceiling Special Finishes - RMD		100.00%	100.00%	-	
	Ceiling Finishes - Painting		99.70%	99.80%	-	
	Floor Finishes - Vinyl		99.70%	99.80%	-	
	Floor Finishes - Tiles		99.20%	99.50%	-	
	Doors and Ironmongery		99.20%	99.25%	-	
	Carpentry & Joineries		99.10%	99.15%	-	
4	<b>SITE DEVELOPMENT (LANDSCAPING AND HARDSCAPES)</b>	0.50	<b>100.00%</b>	<b>100.00%</b>	0.50	Parking lots, driveways, vegetation, irrigation.
	Hardscape (Pavement, Driveway and Parking)		100.00%	100.00%	-	
	Soft Landscaping (vegetation & irrigation)		100.00%	100.00%	-	
	Water Feature @ Main Entrance		100.00%	100.00%	-	
<b>Total of Structural &amp; Architectural Works</b>		50.14%			<b>50.08%</b>	<i>As of May 30, 2023</i>

I hereby certify that the above information is true and correct.

5



ASIA PACIFIC  
MEDICAL CENTER

PROJECT : PROPOSED 10-STOUREY, 200-BED HOSPITAL BUILDING

OWNER : ASIA PACIFIC MEDICAL CENTER-ILOILO, INC

LOCATION: West Diversion Road, Brgy. Ungka 1, Jaro, Iloilo City

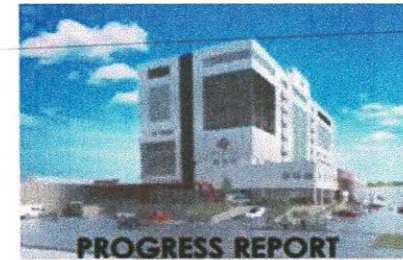

As of May 30, 2023



ELEVATIONS

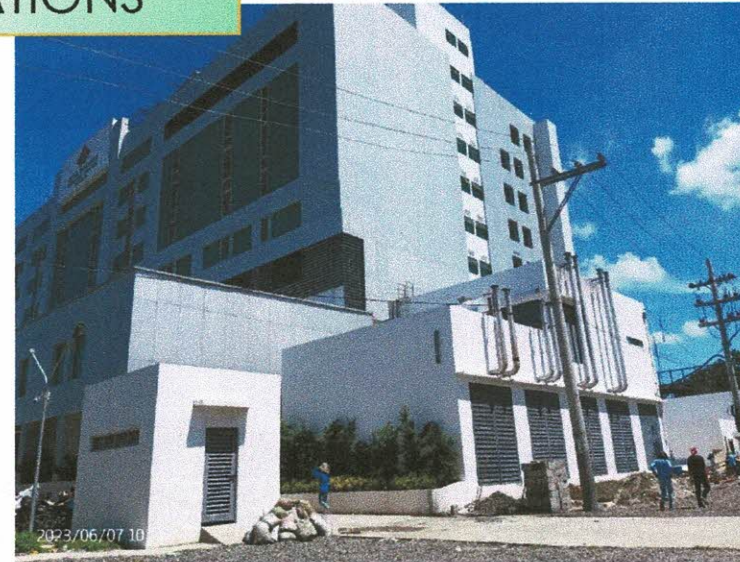
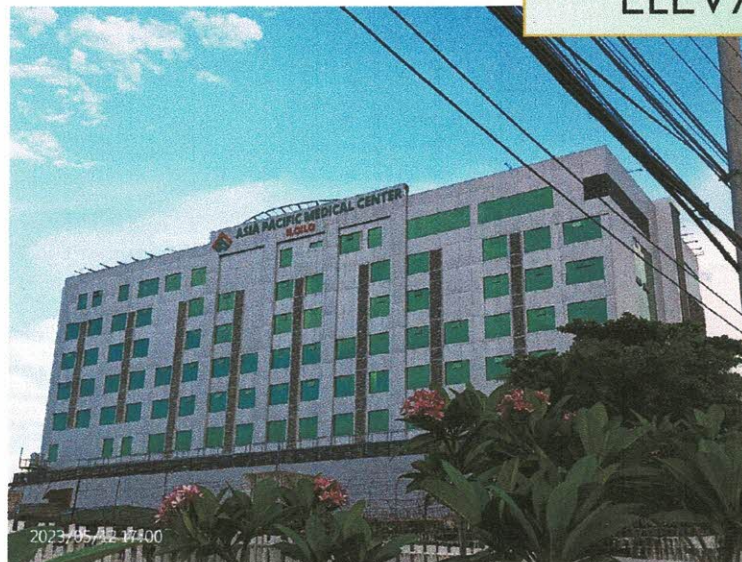



**PROGRESS REPORT**  
**As of May 30, 2023**

**TILING WORKS**



- **INSTALLATION OF TILES AT DROP-OFF, WALKWAYS  
 MAIN ENTRANCE**  
**CONTRACTOR: LA BANIAS**  
**STATUS: COMPLETED**



ASIA PACIFIC  
MEDICAL CENTER

PROJECT : PROPOSED 10-STOREY, 200-BED HOSPITAL BUILDING

OWNER : ASIA PACIFIC MEDICAL CENTER-ILOILO, INC

LOCATION: West Diversion Road, Brgy. Ungka 1, Jaro, Iloilo City



PROGRESS REPORT

As of May 30, 2023

## DRIVEWAY PAINTING WORKS

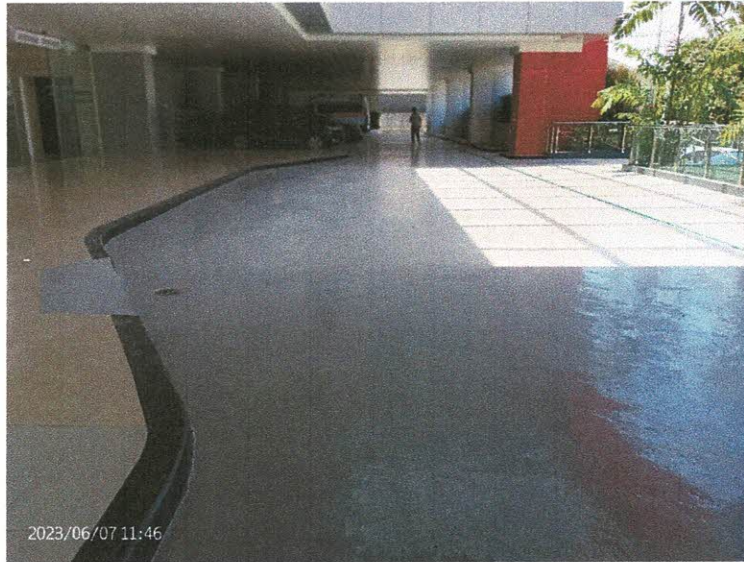

• PAINTING OF DRIVEWAY  
CONTRACTOR: RANILE  
STATUS: COMPLETED





**PROGRESS REPORT**  
**As of May 30, 2023**

## STRUCTURE STRENGTHENING

- **RETROFITTING WORKS AT BASEMENT**  
CONTRACTOR: **DAKAY**  
STATUS: **COMPLETED**



**PROJECT : PROPOSED 10-STOREY, 200-BED HOSPITAL BUILDING**  
**OWNER : ASIA PACIFIC MEDICAL CENTER-ILOILO, INC**  
**LOCATION:** West Diversion Road, Brgy. Ungka 1, Jaro, Iloilo City



**PROGRESS REPORT**  
**As of May 30, 2023**

**GLASS CANOPY**



• **GLASS & ALUMINUM FRAME @ MAIN ENTRANCE & EMERGENCY ENTRANCE CANOPY**  
 CONTRACTOR: **TURNO**  
 STATUS: **COMPLETED**

**PROJECT : PROPOSED 10-STOREY, 200-BED HOSPITAL BUILDING**  
**OWNER : ASIA PACIFIC MEDICAL CENTER-ILOILO, INC**  
**LOCATION:** West Diversion Road, Brgy. Ungka 1, Jaro, Iloilo City



**PROGRESS REPORT**  
As of May 30, 2023

## PWD AND PATIENT RAMPS

- **APPLICATION OF EPOXY FLOORING COATING FOR CORRIDOR & PATIENT RAMPS**
- CONTRACTOR: **RANILE**  
STATUS: **COMPLETED**





**PROGRESS REPORT**  
**As of May 30, 2023**

## ADDITIONAL WORKS

- **CONSTRUCTION OF FIREWALL NEAR POWER HOUSE AS PER BFP REQUIREMENT**
- CONTRACTOR: **DENMINE**  
 STATUS: **ON-GOING**

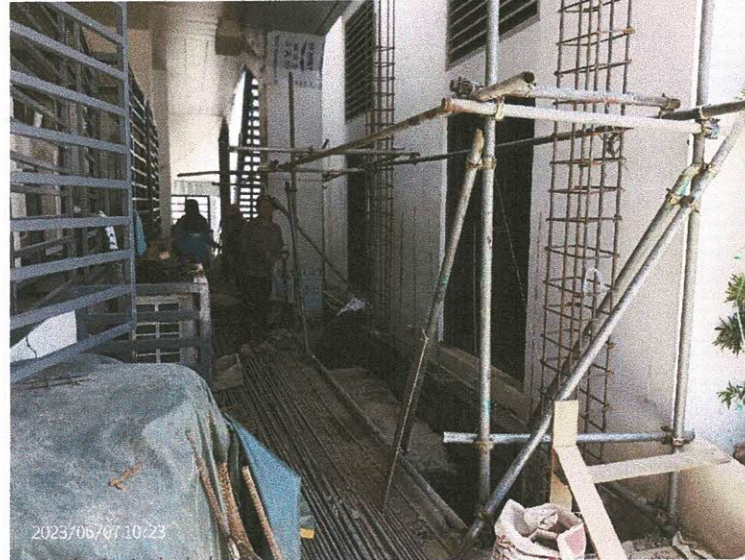
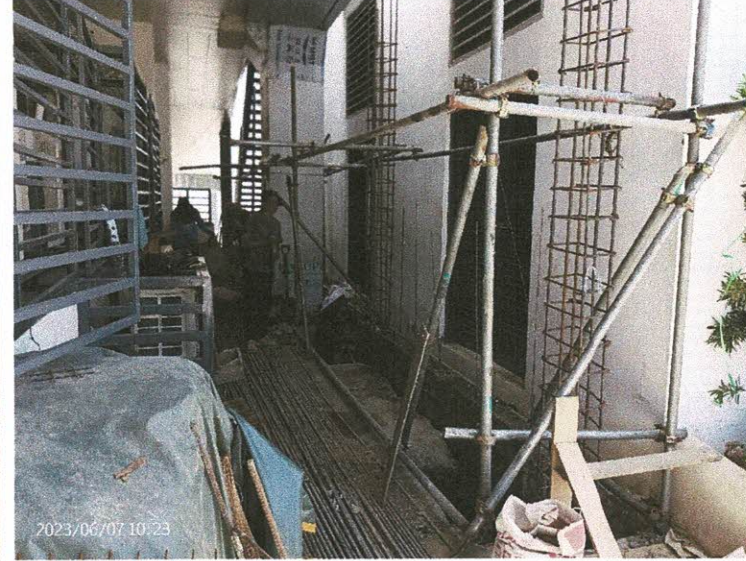

**PROJECT : PROPOSED 10-STOREY, 200-BED HOSPITAL BUILDING**  
**OWNER : ASIA PACIFIC MEDICAL CENTER-ILOILO, INC**  
**LOCATION:** West Diversion Road, Brgy. Ungka 1, Jaro, Iloilo City



**PROGRESS REPORT**  
**As of May 30, 2023**

**HELIPAD**

• **HELIPAD AND VIEWING DECK RAILINGS**  
 CONTRACTOR: **VARIOUS**  
 STATUS: **ON-GOING**

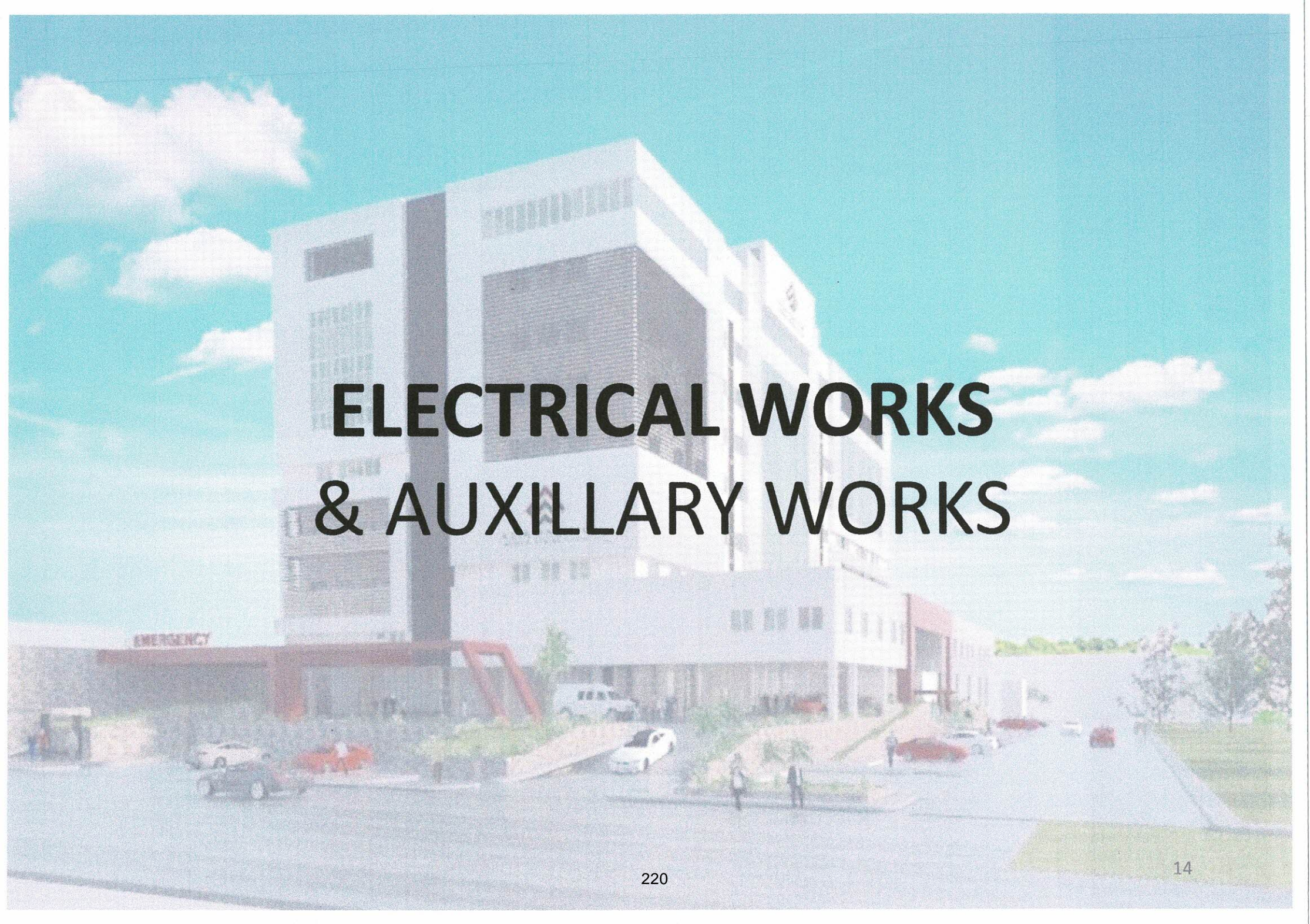

An architectural rendering of a modern hospital building. The main building is a multi-story structure with a prominent central tower and a large, textured facade. To the left, a lower wing features a red canopy over the entrance, with the word "EMERGENCY" written in red above it. A red ramp leads up to the main building. In the foreground, there is a paved parking lot with several cars, including a white sedan and a red car. A few people are walking on a path. The sky is blue with scattered white clouds.

# **ELECTRICAL WORKS & AUXILIARY WORKS**



**PROJECT : PROPOSED 10-STOREY, 200-BED HOSPITAL BUILDING**  
**OWNER : ASIA PACIFIC MEDICAL CENTER-ILOILO, INC**  
**LOCATION: West Diversion Road, Brgy. Ungka 1, Jaro, Iloilo City**



ASIA PACIFIC  
 MEDI

REPORT  
 2023

DETAILED ELECTRICAL and AUXILIARY WORKS						
No.	DESCRIPTION	WEIGHT %	PREVIOUS	PRESENT	w x %	REMARKS
5	<b>ELECTRICAL WORKS</b>	10.09	99.80%	99.85%	10.07	Cabling, lighting, switches, power sockets
	Basement Floor		99.80%	99.83%	-	
	Ground Floor		99.80%	99.83%	-	
	Second Floor		99.80%	99.81%	-	
	Third Floor		99.80%	99.83%	-	
	Chiller System for Common Areas		99.80%	99.85%	-	
	Fourth Floor		99.80%	99.81%	-	
	Fifth Floor		99.80%	99.81%	-	
	Sixth Floor		99.80%	99.83%	-	
	Seventh Floor		99.80%	99.85%	-	
	Eight Floor		99.80%	99.85%	-	
	Nineth Floor		99.80%	99.90%	-	
	Tenth Floor		99.70%	99.80%	-	
	Helipad		99.70%	99.85%	-	
	Lighting Arrester		99.80%	99.85%	-	
Grounding System		100.00%	100.00%	-		
6	<b>POWER HOUSE</b>	5.25	99.80%	99.85%	5.24	Generator room and More power connection
	Building Structures		100.00%	100.00%	-	
	Power House External Louver doors		100.00%	100.00%	-	
	Sliding Windows all sides		100.00%	100.00%	-	
	Exhaust Fan including Frames		99.80%	99.80%	-	
	Epoxy Enamel for Steel Doors (Internal/External)		99.80%	99.80%	-	
	Automated Transformers (2)		99.80%	99.81%	-	
	Medium Voltage Switchgears (MVSG)		99.80%	99.81%	-	
	Low Voltage Switchgears (LVSG)		99.50%	99.81%	-	
	Synchronizing Panel		99.60%	99.70%	-	
	Cabling/Piping conduits/Cable trays-Trunking/Rough Ins		99.70%	99.81%	-	
7	<b>AUXILIARY WORKS</b>	6.56	99.80%	99.85%	6.55	Data and Data, Smoke detectors, IT
	Structured Cabling		99.85%	99.90%	-	
	Nursing Call System		99.85%	99.85%	-	
	Fire Detection & Alarm System (FDAS)		99.85%	99.85%	-	
	CCTV System		99.85%	99.85%	-	
	Paging System		99.85%	99.85%	-	
	Voice, Data, WIFI and IP TV		99.85%	99.85%	-	
	Access Control		99.85%	99.85%	-	
	Sound System for Auditorium		99.85%	99.85%	-	
	Sound System for Boardroom		99.35%	99.80%	-	
BMS (Building Management System)		99.80%	99.80%	-		
<b>Total of Electrical &amp; Auxiliary Works</b>		21.90%			21.87%	As of May 30, 2023

I hereby certify that the above information is true and correct.

ENGR. GAUDENCIO AMACIO, JR.  
 Project Director - APMCI



ASIA PACIFIC  
MEDICAL CENTER

PROJECT : PROPOSED 10-STOUREY, 200-BED HOSPITAL BUILDING

OWNER : ASIA PACIFIC MEDICAL CENTER-ILOILO, INC

LOCATION: West Diversion Road, Brgy. Ungka 1, Jaro, Iloilo City



PROGRESS REPORT

As of May 30, 2023

## ELECTRICAL WORKS

- SYNCHRONIZATION OF 4 GENSET
- CONTRACTOR: CGV Engineering Services  
STATUS: COMPLETED







**PROGRESS REPORT**  
**As of May 30, 2023**

## ELECTRICAL WORKS

- **MORE POWER CONNECTION TESTING AND COMMISSIONING**

CONTRACTOR: **MORE POWER**  
 STATUS: **ON-GOING**

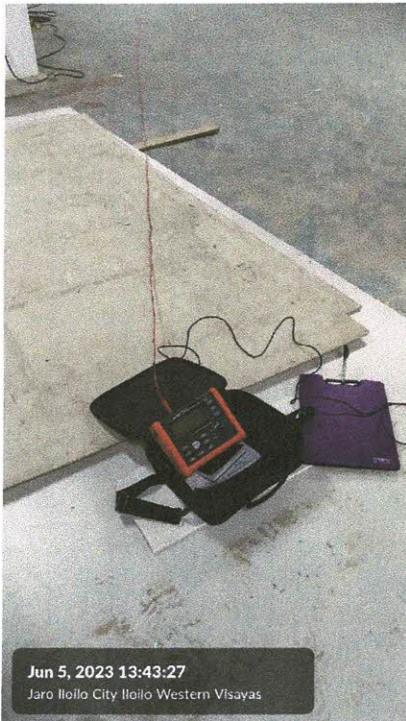

Jun 5, 2023 13:43:27  
 Jaro Iloilo City Iloilo Western Visayas



Jun 3, 2023 13:41:03  
 Jaro Iloilo City Iloilo Western Visayas



Jun 3, 2023 13:29:11  
 Jaro Iloilo City Iloilo Western Visayas

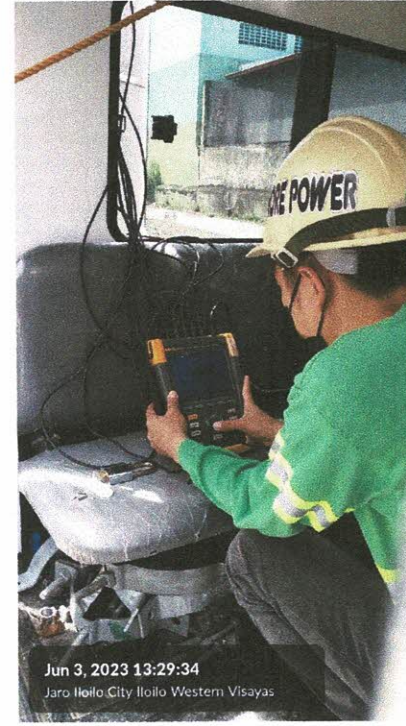

Jun 3, 2023 13:29:34  
 Jaro Iloilo City Iloilo Western Visayas



**PROGRESS REPORT**  
As of May 30, 2023

## AUXILLARY WORKS



- **INSTALLATION OF CCTV Devices (284 out of 288 installed)**  
CONTRACTOR: SSI  
STATUS: ON-GOING



**PROGRESS REPORT**  
**As of May 30, 2023**

**MISCELLANEOUS WORKS**



- **INSTALLATION OF FLOOR MOUNTED AND AUXILLARY DEVICES AT AUDITORIUM**  
CONTRACTOR: SSI  
STATUS: **COMPLETED**



# **INTERIOR ARCHITECTURAL WORK & FIT-OUTS**

PROJECT : PROPOSED 10-STOUREY, 200-BED HOSPITAL BUILDING

OWNER : ASIA PACIFIC MEDICAL CENTER-ILOILO, INC

LOCATION: West Diversion Road, Brgy. Ungka 1, Jaro, Iloilo City

## DOCTOR'S CLINIC



PROGRESS REPORT

As of May 30, 2023

- DOCTOR'S CLINIC  
CONTRACTOR: VARIOUS  
STATUS: COMPLETED



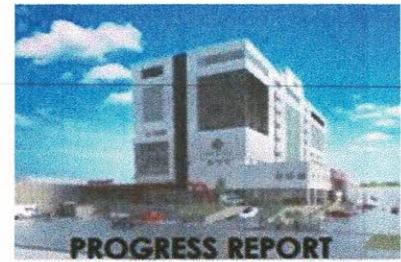

**PROGRESS REPORT**

As of May 30, 2023

**PATIENT ROOMS**

• **PATIENT ROOMS**  
**CONTRACTOR: VARIOUS**  
**STATUS: COMPLETED**



2023/05/19 13:14



2023/05/19 13:14



2023/05/19 13:14



2023/05/19 13:15



**PROJECT : PROPOSED 10-STOREY, 200-BED HOSPITAL BUILDING**  
**OWNER : ASIA PACIFIC MEDICAL CENTER-ILOILO, INC**  
**LOCATION:** West Diversion Road, Brgy. Ungka 1, Jaro, Iloilo City



**PROGRESS REPORT**  
As of May 30, 2023

**SIGNAGES**

- **INSTALLATION OF INTERNAL SIGNAGES**  
 CONTRACTOR: **DS ADVERTISING**  
 STATUS: **ON-GOING**

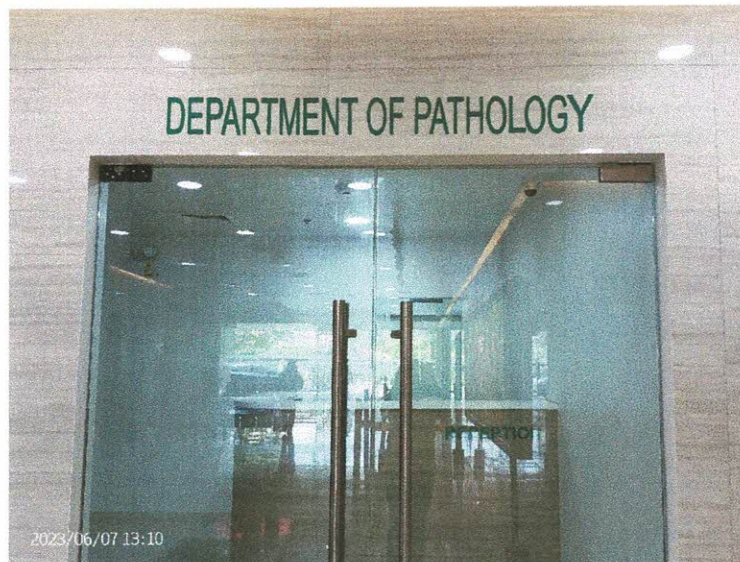
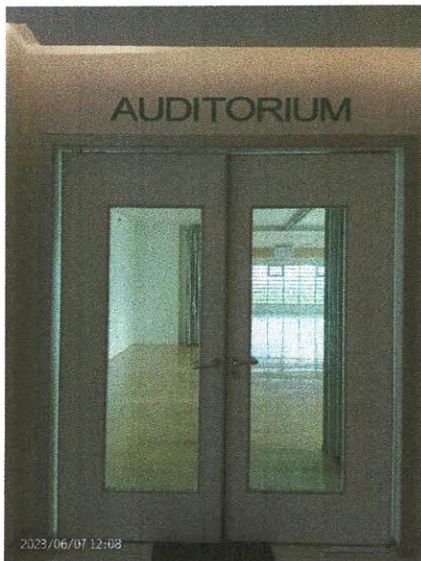
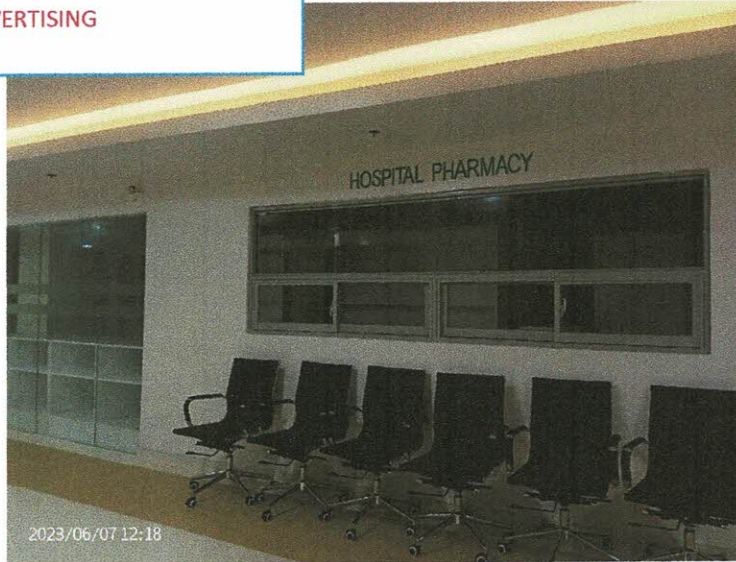



**PROGRESS REPORT**  
**As of May 30, 2023**

**IMAGING AND X-RAY**

- IMAGING AND X-RAY  
CONTRACTOR: **VARIOUS**  
STATUS: **COMPLETED**







# **MECHANICAL WORKS & PLUMBING WORKS**



**PROGRESS REPORT**  
**As of May 30, 2023**

**CHILLER**

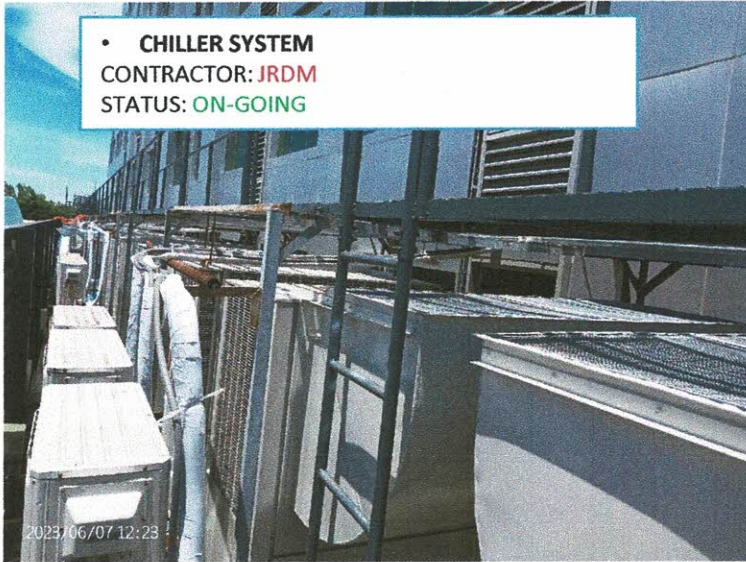

- **CHILLER SYSTEM**  
**CONTRACTOR: JRDM**  
**STATUS: ON-GOING**

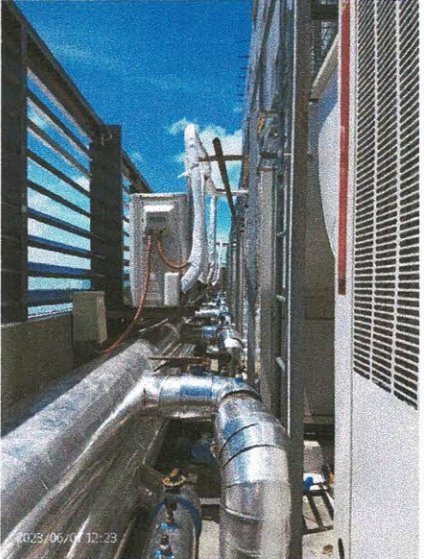
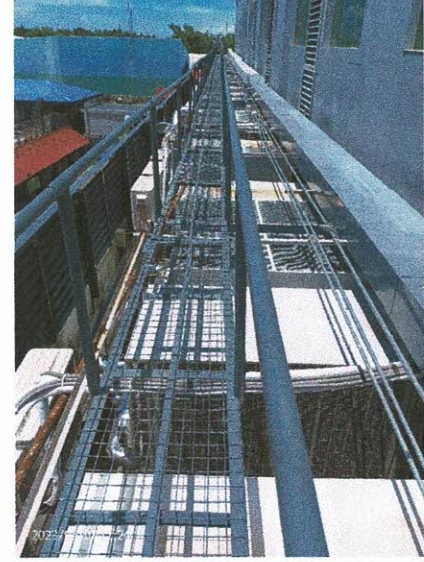



**PROGRESS REPORT**  
**As of May 30, 2023**

## FIRE-PROTECTION WORKS

- FIRE-PROTECTION WORKS  
CONTRACTOR: **ULTRADE**  
STATUS: **ON-GOING**

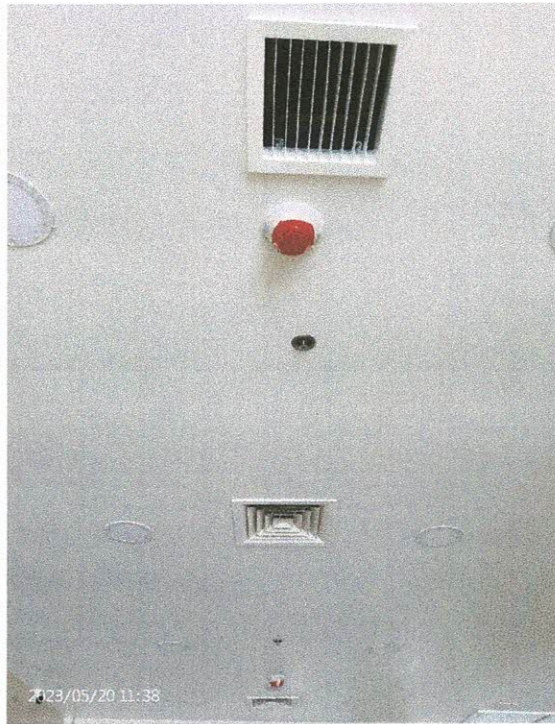

**PROJECT : PROPOSED 10-STOREY, 200-BED HOSPITAL BUILDING**  
**OWNER : ASIA PACIFIC MEDICAL CENTER-ILOILO, INC**  
**LOCATION:** West Diversion Road, Brgy. Ungka 1, Jaro, Iloilo City

## SEWAGE TREATMENT PLANT



**PROGRESS REPORT**  
**As of May 30, 2023**

- **SEWERAGE TREATMENT PLANT**  
CONTRACTOR: **MIRAGA**  
STATUS: **COMPLETED**





ASIA PACIFIC  
MEDICAL CENTER

PROJECT : PROPOSED 10-STOREY, 200-BED HOSPITAL BUILDING

OWNER : ASIA PACIFIC MEDICAL CENTER-ILOILO, INC

LOCATION: West Diversion Road, Brgy. Ungka 1, Jaro, Iloilo City



2023

DETAILED MECHANICAL WORKS - Part 1						
No.	DESCRIPTION	WEIGHT %	PREVIOUS	PRESENT	w x %	REMARKS
8	<b>AIR CONDITIONING</b>	12.50	<b>99.80%</b>	<b>99.85%</b>	12.48	Waiting for installation of Grills, Start up of Chiller System and DX Turn overs
	Chilled Water System		99.20%	99.40%	-	
	Direct Expansion (DX) Split ACU/FCU		99.30%	99.40%	-	
	AC Duct System		99.30%	99.50%	-	
	Rectification works for 2nd Floor new CSSD Ducting		100.00%	100.00%	-	Done
	Rectification works for Basement AHU & DX type AC.		100.00%	100.00%	-	Done
	Rectification works for clinics at 3rd Floor Research Center		100.00%	100.00%	-	Done
	Works for 3rd Floor COVID OR and DR		100.00%	100.00%	-	Awaiting for Positive Pressure completion.
	Rectification works for Delivery Room		100.00%	100.00%	-	
	Rectification for Drainage of AC on Basement affected by Col. Strengthening		100.00%	100.00%	-	Done
	Additional stainless tanks.		100.00%	100.00%	-	DONE
	Additional A/C on Dietatry area.		100.00%	100.00%	-	DONE
9	<b>PLUMBING WORKS - Waterline System</b>	2.47	<b>99.61%</b>	<b>99.70%</b>	2.46	Drainage System
	Waterline Piping - distribution lines		99.61%	99.80%	-	No movements on other works due to revisions. We focus on those areas.
	Pumps and Piping		99.61%	99.65%	-	
	Water Tanks/Cistern		99.61%	99.65%	-	
10	<b>PLUMBING WORKS - Drainage System</b>	3.05	<b>99.61%</b>	<b>99.70%</b>	3.04	Water Line System
	Drainage Line Piping		99.61%	99.80%	-	Installation of fixtures and arrival of fixtures
	Septic Tank and Waste Line Piping		99.61%	99.65%	-	Arrival of materials
	Toilet Fixtures and Accessories		99.61%	99.65%	-	waiting for lavatories and joineries
11	<b>SEWERAGE TREATMENT PLANT (STP)</b>	0.28	<b>99.20%</b>	<b>99.50%</b>	0.28	Underground treatment Tank ang Filtration
	Full System Installation and Commissioning		99.20%	99.50%	-	
12	<b>PRESSURIZATION OF STAIRS/RAMPS/ELEVATORS</b>	0.15	<b>99.52%</b>	<b>99.60%</b>	0.15	Ducting and Blowers
	Installation of Ducting & Diffusers		99.52%	99.60%	-	
13	<b>FRESH AIR</b>	0.19	<b>99.51%</b>	<b>99.60%</b>	0.19	Ducting and Blowers
	Installation of Distribution Line Pipes and Diffusers		99.51%	99.60%	-	
14	<b>SMOKE CONTROL</b>	0.22	<b>99.80%</b>	<b>99.85%</b>	0.22	Ducting and Blowers
	Installation of Smoke Stopper		99.80%	99.85%	-	
15	<b>PNEUMATIC TUBE SYSTEM</b>	0.76	<b>100.00%</b>	<b>100.00%</b>	0.76	Piping and Control Station + Blower
	Install of Dist. Line Piping, R/S Cab, Diverters and Blower.		100.00%	100.00%	-	
16	<b>MEDICAL GASES</b>	1.11	<b>99.89%</b>	<b>99.90%</b>	1.11	Copper pipes
	Gas Piping System		99.89%	99.90%	-	
	Phase 2 - Selective Gas		99.89%	99.90%	-	
	Monitoring Devices		99.89%	99.90%	-	
	Termination of joints		99.89%	99.90%	-	
17	<b>LPG GAS LINE</b>	0.03	<b>100.00%</b>	<b>100.00%</b>	0.03	Laying of Pipes
	Liquid Petroleum Gas Line Pipelines		100.00%	100.00%	-	
<b>Total of Mechanical Works - Part 1</b>		20.76%	-		20.72%	As of May 30, 2023

I hereby certify that the above information is true and correct.

ENGR. GAUDENCIO AMAÑO, JR.

Project Director - ARMCI



ASIA PACIFIC  
MEDICAL CENTER

**PROJECT : PROPOSED 10-STOREY, 200-BED HOSPITAL BUILDING**  
**OWNER : ASIA PACIFIC MEDICAL CENTER-ILOILO, INC**  
**LOCATION: West Diversion Road, Brgy. Ungka 1, Jaro, Iloilo City**



**PROGRESS REPORT**  
**As of May 30, 2023**

DETAILED MECHANICAL WORKS - Part 2						
No.	DESCRIPTION	WEIGHT %	PREVIOUS	PRESENT	w x %	REMARKS
18	<b>DIETARY KITCHEN FRESH AIR AND EXHAUST</b>	0.16	100.00%	100.00%	0.16	Ducting and Blowers
	Installation Ducting and Diffusers		100.00%	100.00%	-	
19	<b>KITCHEN &amp; FIRE SUPPRESSION</b>	0.19	100.00%	100.00%	0.19	Awaiting installation of Hood by Empero
	Installation of Piping and Equipment (Fire Extinguishers)		100.00%	100.00%	-	
20	<b>TOILET EXHAUST SYSTEM</b>	0.37	99.80%	99.85%	0.37	Piping and exhaust fans
	Exhaust Fan System		99.80%	99.85%	-	
21	<b>WATER FILTRATION and RO SYSTEM</b>	0.27	99.10%	99.70%	0.27	Piping and Filtration Tanks
	Water Filtration - other areas		99.10%	99.60%	-	
	Reverse Osmosis Dialysis Area		99.10%	99.80%	-	
22	<b>PRECISION AC at MRI and OTHER TRANE UNITS</b>	0.35	99.10%	99.70%	0.35	Other Air conditioning Units
	Precision AC System (PACU)		99.10%	99.70%	-	
23	<b>NEGATIVE and POSITIVE PRESSURE</b>	1.25	99.10%	99.70%	1.25	Air balancing
	+/- @ Ground Floor, 2nd Floor & All Isolation Areas		99.10%	99.60%	-	
	Covid Area Negative Pressure		99.10%	99.80%	-	
24	<b>FIRE PROTECTION</b>	1.18	99.43%	99.50%	1.17	Pump room, riser and distribution lines
	Sprinkler System		99.43%	99.45%	-	
	Pipes, Fittings and Accessories		99.43%	99.55%	-	
25	<b>ELEVATORS</b>	1.32	99.50%	99.70%	1.32	3 Cars, Service Lift, Dumb waiter
	3 Cars Passenger Elevator - Mitsubishi (1000kg Capacity)		99.50%	99.60%	-	
	1 Car Service Elevator - Mitsubishi (1000kg Capacity)		99.50%	99.70%	-	
	1 Dumbwaiter - Mitsubishi		99.50%	99.80%	-	
26	<b>STRUCTURE STRENGTHENING</b>	2.12	100.00%	100.00%	2.12	Structure strengthening - Extension Building
	Retrofitting of ALL Extension Building (Basement and Ground Level)		100.00%	100.00%	-	
<b>Total of Mechanical Works - Part 2</b>		<b>7.21%</b>			<b>7.19%</b>	<b>As of May 30, 2023</b>

I hereby certify that the above information is true and correct.

ENGR. GAUDENCIO AMACIO, JR.  
 Project Director - APMCI

I hereby certify that the above information is true and correct.

**ENGR. GAUDENCIO AMACIO, JR.**  
Project Director - APMCI

